

ROAD SAFETY

QUIZZES

THIS SECTION OF THE WORKBOOK INCLUDES A SERIES OF **FIVE ROAD SAFETY QUIZZES**, DESIGNED TO HELP YOU LEARN SOME OF THE ROAD RULES IN PREPARATION FOR THE LEARNER'S PERMIT THEORY TEST.

You can check your score after finishing each quiz, and the answers for each quiz are in this workbook as well as the Drive Safe book <https://www.transport.wa.gov.au/licensing/learner-activities-and-resources.asp>

It's important for you to become familiar with the Drive Safe book before sitting the Learner's Permit Theory Test and learning to drive. It includes road rules and information about safe driving that you must understand and comply with, as a driver in Western Australia.

BE A **RESPONSIBLE, RESPECTFUL** AND **SAFE DRIVER!**

ROAD SAFETY QUIZ 1

Question 1

If you are travelling in a lane that has a left-turn arrow marked on the road, can you drive straight ahead?

- ☐ Yes, if no other traffic is approaching
- ☐ No

Question 2

Who will be fined if a passenger under the age of 16 is not wearing a seat belt or suitable child restraint?

- ☐ The owner of the vehicle
- ☐ The passenger
- ☐ The driver

Question 3

What is the meaning of this sign?



- ☐ Parking is reserved for a person in a wheelchair
- ☐ Parking is reserved for emergency vehicles
- ☐ Parking is reserved for holders of a current ACROD parking permit

Question 4

What is the meaning of this sign?



- ☐ Caution, the road curves right
- ☐ Slow down for a dip in the road
- ☐ There is a steep hill ahead

Question 5

Which of the following statements is correct?

- ☐ It is always safe to travel at the speed limit
- ☐ Your travelling speed should be as close to the speed limit as possible
- ☐ Travelling at the speed limit is sometimes too fast for the conditions

Question 6

What is the safest way to approach an intersection?

- ☐ Travelling at the speed limit for the area
- ☐ Travelling at a speed that will allow you to stop, if required
- ☐ Look steadily to the right

Question 7

What does a broken white line down the centre of the road mean?

- ☐ You must not cross the broken white line
- ☐ You may only cross the broken white line to turn right
- ☐ You may cross the broken white line when overtaking or turning right, if it is safe to do so

Question 8

What is the meaning of this sign on the back of a bus?



- ☐ You must give way to the bus if there is no other traffic on the road at the time
- ☐ You must give way to the bus if your speed is less than 70 km/h
- ☐ You must give way to the bus if it is preparing to move out from a bus stop

Question 9

What is the meaning of this sign?



- ☐ No entry for heavy vehicles
- ☐ No entry at any time
- ☐ No entry during daylight hours

Question 10

Are you allowed to park a vehicle on a pedestrian crossing?

- ☐ Yes, if no pedestrians are using it
- ☐ Yes, if it is passenger vehicle
- ☐ No

Question 11

Is a vehicle allowed to cross over a double unbroken white line to overtake another vehicle (as shown in the diagram)?

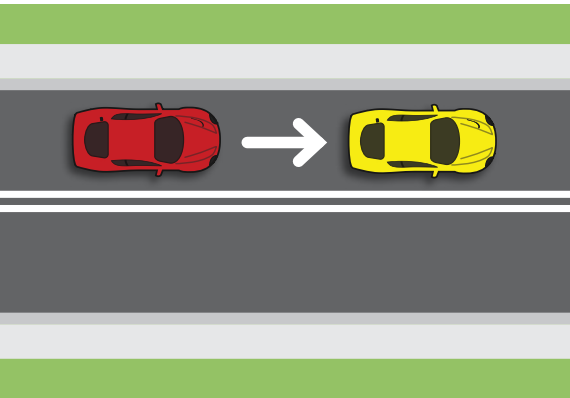

- ☐ Yes, if the driver wishes to overtake another vehicle
- ☐ No

Question 12

What is the maximum speed learner drivers (L plates) are allowed to drive?

- ☐ 110 km/h
- ☐ 100 km/h
- ☐ 90 km/h

Question 13

What must you do at a children's crossing when a crossing attendant extends his flag?

- ☐ Stop and do not proceed until the attendant withdraws the sign
- ☐ Slow down
- ☐ Drive on carefully if no children are on your side of the crossing

Question 14

What is the rule regarding overtaking at a pedestrian crossing?

- ☐ You must not overtake a vehicle that has stopped at a pedestrian crossing
- ☐ Give way to pedestrians on your right
- ☐ Give way to pedestrians on your left

Question 15

Are you allowed to use a hand held mobile when driving?

- ☐ No
- ☐ Yes, providing you do not lose concentration

Your Score (out of 15)

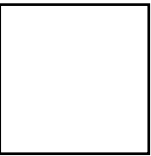

SEE BELOW FOR ANSWERS

ANSWERS
1. No. 2. The driver of the vehicle. 3. Parking is reserved for holders of a current ACRD parking permit. 4. Caution, the road curves right. 5. Travelling at the speed limit is sometimes too fast for the conditions. 6. Travelling at a speed that will allow you to stop, if required. 7. You may cross the broken white line when overtaking or turning right, if it is safe to do so. 8. You must give way to the bus if it is preparing to move out from a bus stop. 9. No entry at any time. 10. No. 11. No. 12. 100km/h. 13. Stop and do not proceed until the attendant withdraws the sign. 14. You must not overtake a vehicle that has stopped at a pedestrian crossing. 15. No.

ROAD SAFETY QUIZ 2

Question 1

Are people over the age of 65 required to wear a seat belt?

- ☐ No, if they are passengers
- ☐ Yes
- ☐ Yes, if they are driving

Question 2

At a railway crossing, are you allowed to cross if the train has passed by but the lights are still flashing?

- ☐ Yes
- ☐ No
- ☐ Yes, unless the crossing has boom gates

Question 3

What is the minimum penalty for a Provisional driver (on P plates) with a BAC over 0.00%?

- ☐ A fine
- ☐ A fine and accrual of demerit points
- ☐ A fine and loss of licence

Question 4

What is the safest way to approach an intersection?

- ☐ Travelling at the speed limit for the area
- ☐ Travelling at a speed that will allow you to stop if required
- ☐ Looking steadily to the right

Question 5

Are passengers allowed to travel in the back of a utility (ute) or open load vehicle?

- ☐ Yes, if they do not exceed 60 km/h
- ☐ Yes, providing they are seated
- ☐ No

Question 6

Which of the following statements is correct?

- ☐ Alcohol has no effect on your driving ability
- ☐ Alcohol makes you react faster to hazards
- ☐ Alcohol makes you react more slowly to hazards

Question 7

If you are dazzled by another person's headlights, what should you do?

- ☐ Put your lights on high beam
- ☐ Keep left and look over the top of the approaching vehicle
- ☐ Slow down, look left and if you cannot see, pull over and stop

Question 8

What is the legal BAC for drivers with a full licence?

- ☐ Less than 0.02%
- ☐ Less than 0.05%
- ☐ Less than 0.08%

Question 9

Which of the following statements is correct?

- ☐ You should not drive if you are tired
- ☐ Your level of fatigue will be increased if you make stops on long trips
- ☐ You are more likely to become fatigued on short curving roads

Question 10

At what age does a person have to wear a seatbelt or suitable child restraint?

- ☐ All ages
- ☐ Age 1 year and over
- ☐ Age 8 years and over

Question 11

Which of the following statements is correct?

- ☐ Your stopping distance is not affected by the condition of your brakes and tyres
- ☐ Your stopping distance is not affected by a loose road surface
- ☐ Your stopping distance will increase if the road is wet

Question 12

Which of the following statements is correct?

- ☐ Passengers in vehicles are less likely to be injured in a crash if they are wearing seatbelts
- ☐ The nature of injuries in motor vehicle crashes is not related to the wearing of seat belts
- ☐ Passengers in rear seats of a vehicle are not required to wear seat belts

Question 13

On a dry road and in good weather, what is the minimum gap you should allow between your vehicle and the one in front of you?

- ☐ At least 2 seconds
- ☐ At least 5 seconds
- ☐ About 3 car lengths

Question 14

Does drinking alcohol and driving increase the risk of having a crash?

- ☐ Yes
- ☐ No
- ☐ No, providing you drink coffee before you drive

Question 15

Is it an offence to refuse a breath test for alcohol?

- ☐ No, providing you have a doctor's certificate
- ☐ No
- ☐ Yes

Your Score (out of 15)



SEE BELOW FOR ANSWERS



ANSWERS

1. Yes. 2. No. 3. A fine and accrual of demerit points. 4. Travelling at a speed that will allow you to stop if required. 5. No. 6. Alcohol makes you react more slowly to hazards. 7. Slow down, look left and if you cannot see, pull over and stop. 8. Less than 0.05%. 9. You should not drive if you are tired. 10. All ages. 11. Your stopping distance will increase if the road is wet. 12. Passengers in vehicles are less likely to be injured in a crash if they are wearing seat belts. 13. At least two seconds. 14. Yes. 15. Yes.

ROAD SAFETY QUIZ 3

Question 1

What should you do when approaching a railway crossing?

- ☐ Speed up to clear the crossing quickly
- ☐ Slow down and be prepared to stop if required
- ☐ Sound your horn

Question 2

Does a police officer directing traffic over-rule traffic signs and traffic lights?

- ☐ No
- ☐ Yes, if it is daylight
- ☐ Yes

Question 3

When approaching traffic lights, what does a red light with a green arrow (as shown in the diagram) mean?

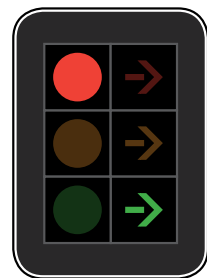

- ☐ You may proceed in the direction of the arrow
- ☐ Stop, until all lights show green
- ☐ Proceed in any direction

Question 4

In which order should the vehicles proceed?

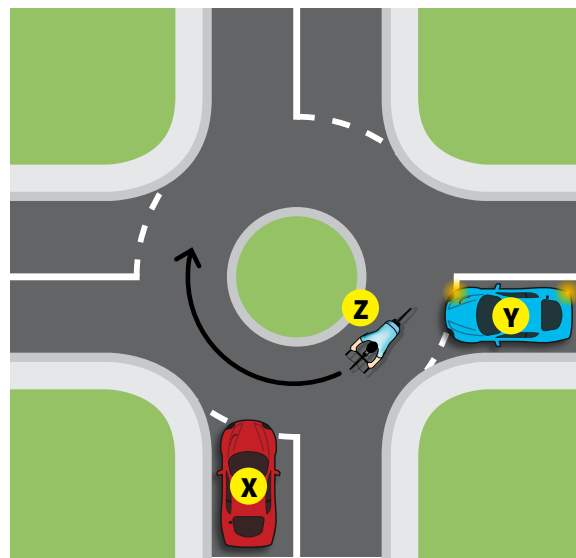

- ☐ Vehicle X, then Y, then Z
- ☐ Vehicle Z, then Y, then X
- ☐ Vehicle X, then Z, then Y

Question 5

Do you need to indicate if you are turning from a one-way street into another one-way street?

- ☐ Yes
- ☐ Yes, only if there is a vehicle behind you
- ☐ No

Question 6

At a railway crossing, are you allowed to cross if the train has passed, but the lights are still flashing?

- ☐ Yes
- ☐ No
- ☐ Yes, unless the crossing has boom gates

Question 7

If you are travelling in a lane that has a left-turn arrow marked on the road, can you drive straight ahead?

- ☐ Yes, if no other traffic is approaching
- ☐ Yes
- ☐ No

Question 8

How do even small amounts of alcohol affect your driving?

- ☐ By thinking you are driving better than you are
- ☐ By helping your driving ability
- ☐ By helping your judgement of speed

Question 9

Which of the following statements is correct?

- ☐ It is always safe to travel at the speed limit
- ☐ Your travelling speed should be as close to the speed limit as possible
- ☐ Travelling at the speed limit is sometimes too fast for the conditions

Question 10

Is a vehicle allowed to cross over the double unbroken white line (as shown in the diagram)?

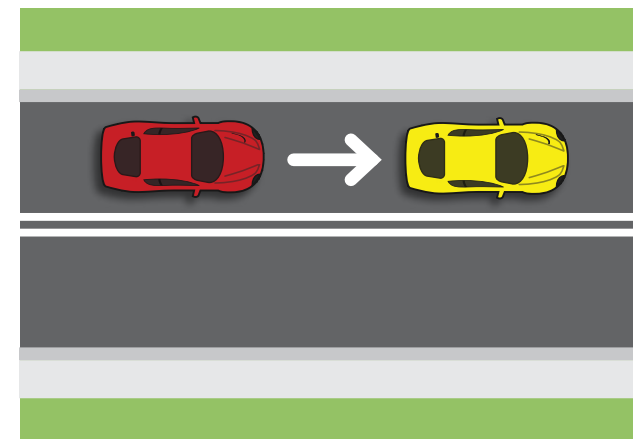

- ☐ Yes, if the driver wishes to overtake the other vehicle
- ☐ No
- ☐ Yes, if the driver wants to make a right-hand turn or a 'U turn' and it is legal to do so

Question 11

What is the maximum speed learner drivers (L plates) are allowed to drive?

- ☐ 110 km/h
- ☐ 90 km/h
- ☐ 100 km/h

Question 12

Do you need to indicate to overtake a vehicle on an unmarked two-way road?

- ☐ Yes, only if there is a vehicle behind you
- ☐ No
- ☐ Yes

Question 13

What is the legal blood alcohol concentration (BAC) for novice drivers?

- ☐ 0.00%
- ☐ 0.02%
- ☐ 0.05%

Question 14

How long must you indicate before you turn left or right?

- ☐ At least 70 metres before the turn
- ☐ Long enough to give sufficient warning to other road users before you turn
- ☐ At least 10 metres before the turn

Question 15

When approaching traffic lights, what does a green light with a red arrow mean?

- ☐ You may go in any direction other than that indicated by the arrow
- ☐ Stop, the lights are not working properly
- ☐ You may turn in the direction of the arrow, if it is safe to do so

Your Score (out of 15)

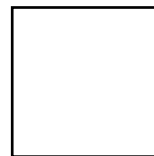

SEE BELOW FOR ANSWERS

ANSWERS
 1. Slow down and be prepared to stop if required. 2. Yes. 3. You may proceed in the direction of the arrow. 4. Vehicle Z, then Y, then X. 5. Yes. 6. No. 7. No. 8. By thinking you are driving better than you are. 9. Travelling at the speed limit is sometimes too fast for the conditions. 10. Yes, if the driver wants to make a right-hand turn or a 'U' turn and it is legal to do so. 11. 100km/h. 12. Yes. 13. 0.00%. 14. Long enough to give sufficient warning to other road users before you turn. 15. You may go in any direction other than that indicated by the arrow.

ROAD SAFETY QUIZ 4



Question 1

Which of the following statements is correct?

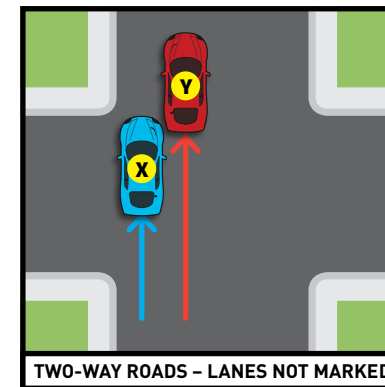

- ☐ Vehicle X may overtake Y
- ☐ Vehicle X must not overtake Y
- ☐ Vehicle X may overtake Y, only in a 60 km/h zone

Question 3

Which vehicle must give way?

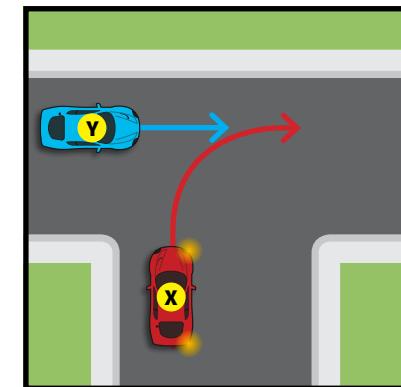

- ☐ Neither vehicle has to give way
- ☐ Vehicle X
- ☐ Vehicle Y

Question 2

Which of the following statements is correct?

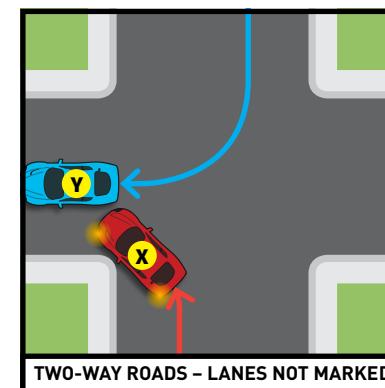

- ☐ Vehicle X must not overtake Y
- ☐ Vehicle X may overtake Y, but only in a 50km/h zone
- ☐ Vehicle X may overtake Y

Question 4

Which vehicle must give way?

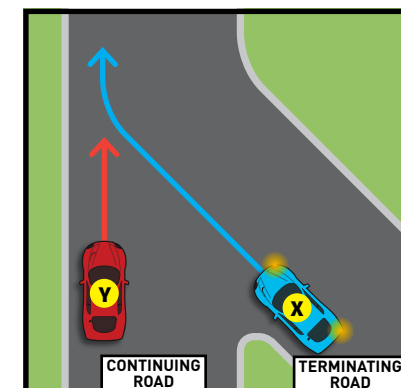

- ☐ Vehicle Y
- ☐ Vehicle X
- ☐ Neither vehicle has to give way

Question 5

What is the speed limit where roads are under construction or repair?

- ☐ 20 km/h
- ☐ The speed limit shown on the road works sign
- ☐ 40 km/h

Question 6

Is it legal for you to drive a motor vehicle at night with only one headlight working?

- ☐ No
- ☐ Yes, if the right-hand headlight is visible
- ☐ Yes

Question 7

Who must give way?

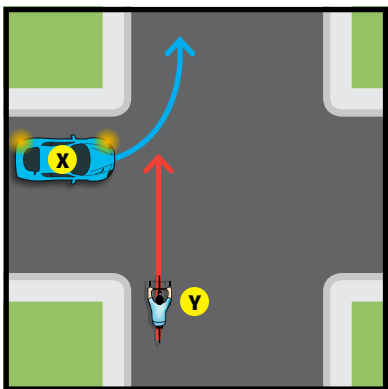

- ☐ Neither has to give way
- ☐ Vehicle X
- ☐ Cyclist Y

Question 8

What must you do before pulling out from a parked position at a kerb?

- ☐ Check your mirror, blind spot and indicate before you pull out
- ☐ Sound your horn
- ☐ Adjust your passenger-side external mirror

Question 9

Which vehicle must give way?

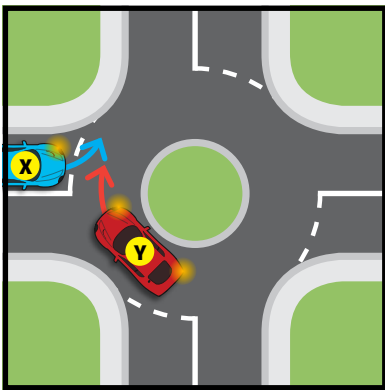

- ☐ Neither vehicle has to give way
- ☐ Vehicle Y
- ☐ Vehicle X

Question 10

Which of the following statements is correct?

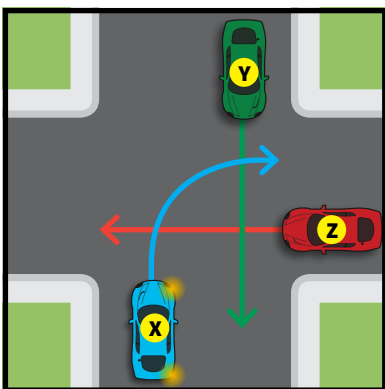

- ☐ Vehicle X gives way to both Y and Z
- ☐ Vehicle Y gives way to both X and Z
- ☐ Vehicle Z gives way to both X and Y

Question 11

Which vehicle must give way?

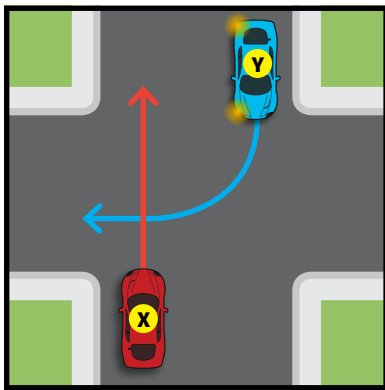

- ☐ Neither vehicle has to give way
- ☐ Vehicle X
- ☐ Vehicle Y

Question 12

Which the following should you do before overtaking a long vehicle?

- ☐ Follow closely behind the vehicle
- ☐ Follow far enough behind the vehicle to have a clear view of the road ahead
- ☐ Sound your horn

Question 13

What should you do if you are travelling slowly on a two-way road and there is a queue of vehicles behind you?

- ☐ Keep well to the right so the queue of vehicles can overtake on the left
- ☐ Keep to the middle of the road to prevent dangerous overtaking
- ☐ Pull well over to the left to allow the vehicles to overtake you

Question 14

When should you switch your headlights on?

- ☐ 20 minutes after sunset
- ☐ 15 minutes after sunset
- ☐ At sunset

Question 15

If a vehicle is overtaking you and there is not enough distance for it to complete the manoeuvre safely, what should you do?

- ☐ Sound your horn to warn of approaching danger
- ☐ Slow down to let the vehicle move in front of you
- ☐ Increase your speed to make the passing vehicle fall back behind you

Your Score (out of 15)

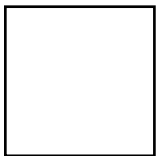

SEE BELOW FOR ANSWERS

ANSWERS
1. Vehicle X must not overtake Y. 2. Vehicle X must not overtake Y. 3. Vehicle X. 4. Vehicle X (note: it is on a terminating road - a road that is coming to an end). 5. The speed limit shown on the road works sign. 6. No. 7. Vehicle X. 8. Check your mirror, blind spot and indicate before you pull out. 9. Vehicle X. 10. Vehicle Z gives way to both X and Y. 11. Vehicle Y. 12. Follow far enough behind the vehicle to have a clear view of the road ahead. 13. Pull well over to the left to allow the vehicles to overtake you. 14. At sunset. 15. Slow down to let the vehicle move in front of you.

ROAD SAFETY QUIZ 5

Question 1

What must you do at a STOP sign?

- ☐ Stop at least two metres before the sign
- ☐ Stop and give way to all traffic on the crossroad
- ☐ Slow down and be prepared to stop if any traffic is approaching

Question 2

Which of the following statement is correct?

- ☐ Passengers in vehicles are less likely to be injured in a crash if they are wearing seatbelts
- ☐ The nature of injuries in motor vehicle accidents is not related to the wearing of seatbelts
- ☐ Passengers in the rear seats of vehicles are not required to wear seat belts

Question 3

Are passengers allowed to travel in the back of a ute or in an open load space?

- ☐ Yes, if the vehicle does not exceed 60 km/h
- ☐ Yes, provided they are seated
- ☐ No

Question 4

Can medication used for colds or travel sickness affect your driving?

- ☐ No
- ☐ Yes
- ☐ No, unless it has been prescribed by a doctor

Question 5

When is a driver allowed to drive without a seat belt?

- ☐ When reversing a vehicle
- ☐ When aged 65 years and over
- ☐ When the driver is pregnant

Question 6

Which of the following is greater?

- ☐ Your braking distance
- ☐ Your stopping distance
- ☐ Your reaction distance

Question 7

How should you apply your brakes when driving in wet weather?

- ☐ Carefully, to avoid skidding
- ☐ Heavily, to dry them out
- ☐ Sharply, so that you can grip the road

Question 8

Which vehicle must give way?

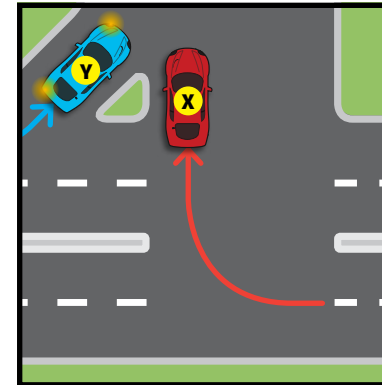

- ☐ Vehicle X
- ☐ Vehicle Y
- ☐ Neither vehicle has to give way

Question 9

On an unmarked road, what position must your vehicle be in if you are not preparing to turn or overtake?

- ☐ Any position, providing there is no traffic
- ☐ Near the centre of the road
- ☐ Close to the left-hand side of the road

Question 10

When should you dip your headlights?

- ☐ When you are within 50 metres of a vehicle
- ☐ When you are within 200 metres of a vehicle
- ☐ When you are dazzled by the lights of an on-coming vehicle

Question 11

Who must give way?

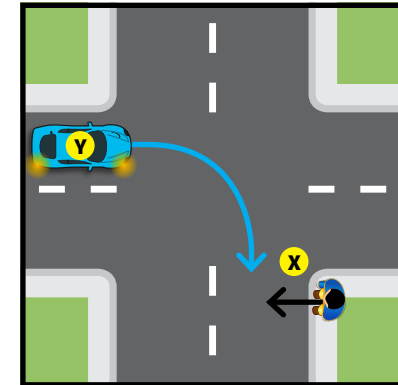

- ☐ The pedestrian X
- ☐ Vehicle Y

Question 12

About how long does it take an alert driver to react to an emergency?

- ☐ One tenth of a second
- ☐ 10 seconds
- ☐ At least one second

Question 13

Does drinking alcohol and driving increase the risk of having a crash?

- ☐ Yes
- ☐ No
- ☐ No, providing you drink coffee before you drive

Question 14

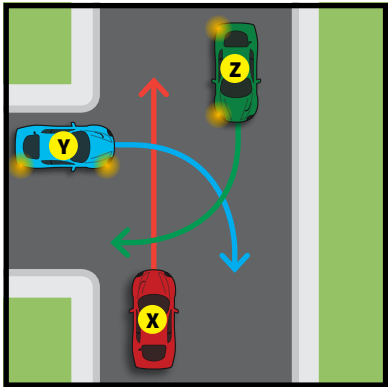

Which of the following statements is correct?

- ☐ Vehicle Y gives way to both X and Z
- ☐ Vehicle X gives way to both Y and Z
- ☐ Vehicle X gives way to both Y and Z

Question 15

What must you do before pulling out from a parked position at a kerb?

- ☐ Check your mirror, blind spot and indicate before you pull out
- ☐ Sound your horn
- ☐ Adjust your passenger-side external mirror

Your Score (out of 15)

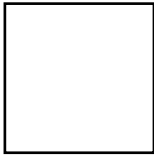

SEE BELOW FOR ANSWERS

ANSWERS

1. Stop and give way to all traffic on the crossroad. 2. Passengers in vehicles are less likely to be injured in a crash if they are wearing seatbelts. 3. No. 4. Yes. 5. When reversing a vehicle. 6. Your stopping distance. 7. Carefully, to avoid skidding. 8. Vehicle Y. 9. Close to the left-hand side of the road. 10. When you are within 200 metres of a vehicle. 11. Vehicle Y. 12. At least one second. 13. Yes. 14. Vehicle Y gives way to both X and Z. 15. Check your mirror, blind spot and indicate before you pull out.