

ROAD SAFETY QUIZ 1

QUESTIONS

Question 1

If you are travelling in a lane that has a left-turn arrow marked on the road, can you drive straight ahead?

- Yes, if no other traffic is approaching
- No

Question 2

Who will be fined if a passenger under the age of 16 is not wearing a seat belt or suitable child restraint?

- The owner of the vehicle
- The passenger
- The driver of the vehicle

Question 3

What is the meaning of this sign?



- Parking is reserved for a person in a wheelchair
- Parking is reserved for emergency vehicles
- Parking is reserved for holders of a current ACROD parking permit

Question 4

What is the meaning of this sign?



- Caution, the road curves right
- Slow down for a dip in the road
- There is a steep hill ahead

Question 5

Which of the following statements is correct?

- It is always safe to travel at the speed limit
- Your travelling speed should be as close to the speed limit as possible
- Travelling at the speed limit is sometimes too fast for the conditions

Question 6

What is the safest way to approach an intersection?

- Travelling at the speed limit for the area
- Travelling at a speed that will allow you to stop, if required
- Look steadily to the right

Question 7

What does a broken white line down the centre of the road mean?

- You must not cross the broken white line
- You may only cross the broken white line to turn right
- You may cross the broken white line when overtaking or turning right, if it is safe to do so

Question 8

What is the meaning of this sign on the back of a bus?



- You must give way to the bus if there is no other traffic on the road at the time
- You must give way to the bus if your speed is less than 70 km/h
- You must give way to the bus if it is preparing to move out from a bus stop

Question 9

What is the meaning of this sign?



- No entry for heavy vehicles
- No entry at any time
- No entry during daylight hours

Question 10

Are you allowed to park a vehicle on a pedestrian crossing?

- Yes, if no pedestrians are using it
- Yes, if it is a passenger vehicle
- No

Question 11

Is a vehicle allowed to cross over a double unbroken white line to overtake another vehicle (as shown in the diagram)?

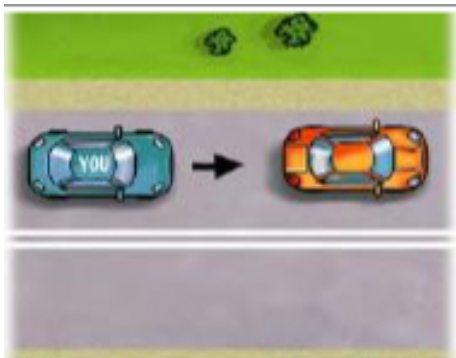

- Yes, if the driver wishes to overtake another vehicle
- No

Question 12

What is the maximum speed learner drivers (L plates) are allowed to drive?

- 110km/h
- 100km/h
- 90km/h

Question 13

What must you do at a children's crossing when a crossing attendant extends his flag?



- Stop and do not proceed until the attendant withdraws the sign
- Slow down
- Drive on carefully if no children are on your side of the crossing

Question 14

What is the rule regarding overtaking at a pedestrian crossing?

- You must not overtake a vehicle that has stopped at a pedestrian crossing
- Give way to pedestrians on your right
- Give way to pedestrians on your left

Question 15

Are you allowed to use a hand held mobile when driving?

- No
- Yes, providing you do not lose concentration

ANSWERS

1. No
2. The driver of the vehicle
3. Parking is reserved for holders of a current ACROD parking permit
4. Caution, the road curves right
5. Travelling at the speed limit is sometimes too fast for the conditions
6. Travelling at a speed that will allow you to stop, if required
7. You may cross the broken white line when overtaking or turning right, if it is safe to do so
8. You must give way to the bus if it is preparing to move out from a bus stop
9. No entry at any time
10. No
11. No
12. 100km/h
13. Stop and do not proceed until the attendant withdraws the sign
14. You must not overtake a vehicle that has stopped at a pedestrian crossing
15. No