

MODULE 4 ROAD SAFETY QUIZ – KEYS4LIFE ONLINE

Question and answers

Question 1

Which of the following statements is correct?



- Vehicle X may overtake Y
- Vehicle X must not overtake Y
- Vehicle X may overtake Y, only in a 60km/h area

Question 2

Which of the following statements is correct?



- Vehicle X must not overtake Y
- Vehicle X may overtake Y, only in a 50km/h area
- Vehicle X may overtake Y

Question 3

Which vehicle must give way?

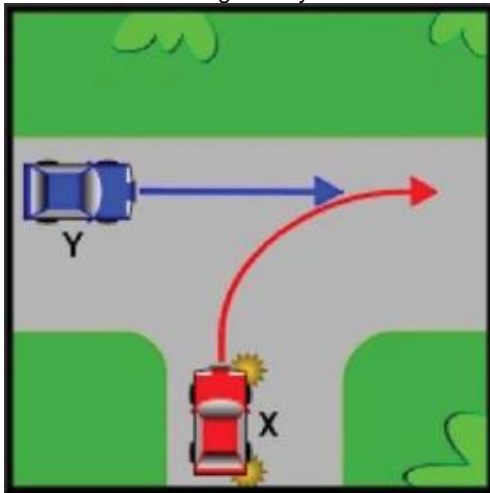

- Neither vehicle has to give way
- Vehicle X
- Vehicle Y

Question 4

Which vehicle must give way?

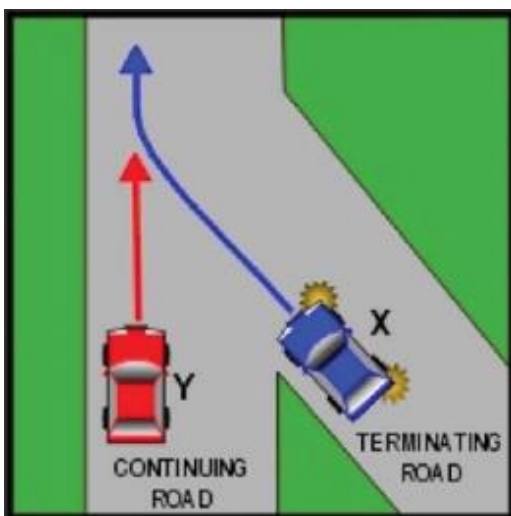

- Vehicle Y
- Vehicle X
- Neither vehicle has to give way

Question 5

What is the speed limit where roads are under construction or repair?

- 20 km/h
- The speed limit shown on the road works sign
- 40 km/h

Question 6

Is it legal for you to drive a motor vehicle at night with only one headlight working?

- No
- Yes, if the right-hand headlight is visible
- Yes

Question 7

Who must give way?

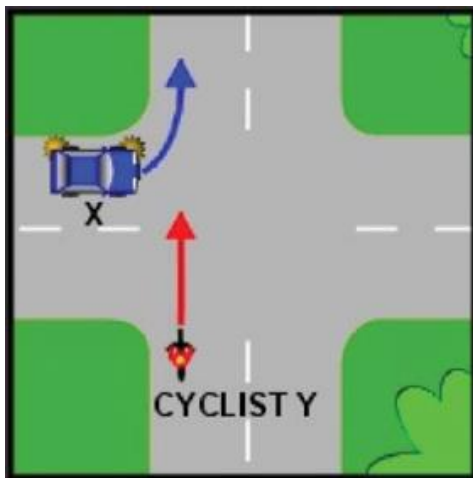

- Neither has to give way
- Vehicle X
- The cyclist Y

Question 8

What must you do before pulling out from a parked position at a kerb?

- Check your mirror, blind spot and indicate before you pull out
- Sound your horn
- Adjust your passenger-side external mirror

Question 9



Which vehicle must give way?

- Neither vehicle has to give way
- Vehicle Y
- Vehicle X

Question 10

Which of the following statements is correct?

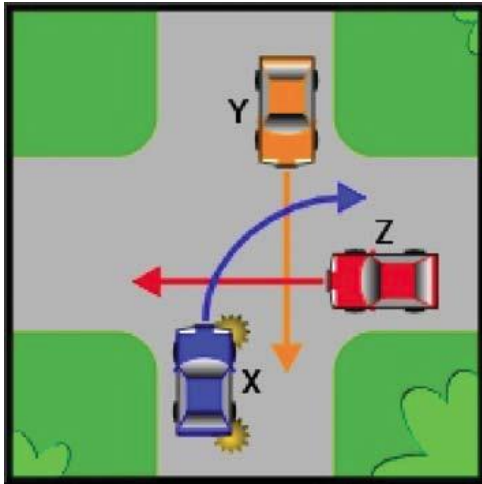

- Vehicle X gives way to both Y and Z
- Vehicle Y gives way to both X and Z
- Vehicle Z gives way to both X and Y

Question 11

Which vehicle must give way?

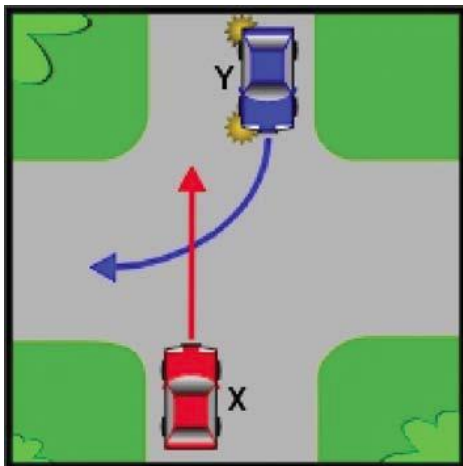

- Neither vehicle has to give way
- Vehicle X
- Vehicle Y

Question 12

Which the following should you do before overtaking a long vehicle?

- Follow closely behind the vehicle
- Follow far enough behind the vehicle to have a clear view of the road ahead
- Sound your horn

Question 13

What should you do if you are travelling slowly on a two-way road and there is a queue of vehicles behind you?

- Keep well to the right so the queue of vehicles can overtake on the left
- Keep to the middle of the road to prevent dangerous overtaking
- Pull well over to the left to allow the vehicles to overtake you

Question 14

When should you switch your headlights on?

- 20 minutes after sunset
- 15 minutes after sunset
- At sunset

Question 15

If a vehicle is overtaking you and there is not enough distance for it to complete the manoeuvre safely, what should you do?

- Sound your horn to warn of approaching danger
- Slow down to let the vehicle move in front of you
- Increase your speed to make the passing vehicle fall back behind you

Question 16

Which vehicle must give way?

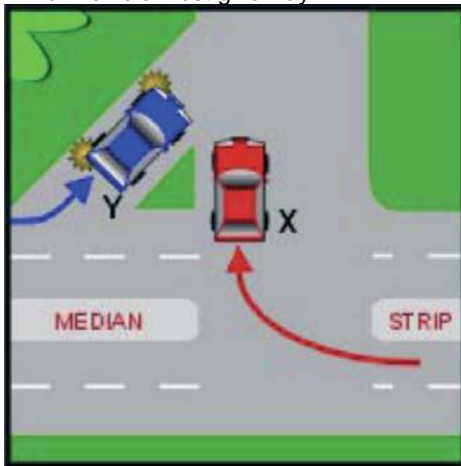

- Vehicle X
- Vehicle Y
- Neither vehicle has to give way

Question 17

Which of the following statements is correct?

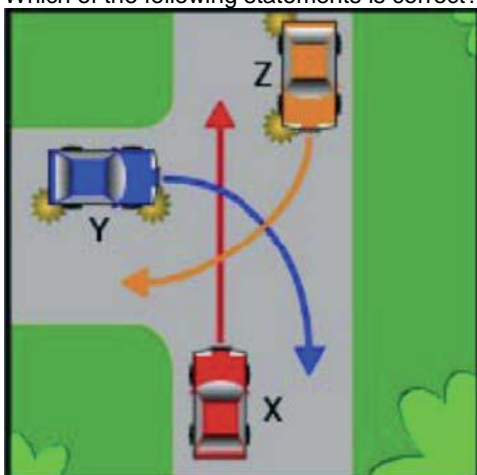

- Vehicle Y gives way to both X and Z
- Vehicle X gives way to both Y and Z
- Vehicle Z gives way to both X and Y

Question 18

When should you dip your headlights?

- When you are within 50 metres of a vehicle
- When you are within 200 metres of a vehicle
- When you are dazzled by the lights of an on-coming vehicle

Question 19

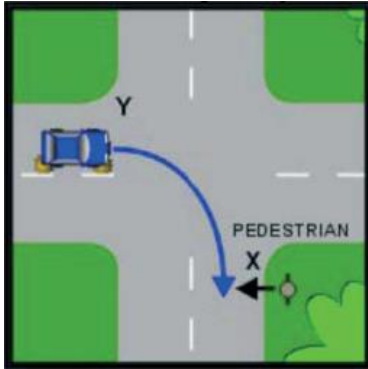

Who must give way?

- The pedestrian X
- Vehicle Y
- Neither has to give way

Question 20

On an unmarked road, what position must your vehicle be in if you are not preparing to turn or overtake?

- Any position, providing there is no traffic
- Near the centre of the road
- Close to the left-hand side of the road

ANSWERS

1. Vehicle X must not overtake Y
2. Vehicle X must not overtake Y
3. Vehicle X
4. Vehicle X (note it is on a terminating road – a road that is coming to an end)
5. The speed limit shown on the road works sign
6. No
7. Vehicle X
8. Check your mirror, blind spot and indicate before you pull out
9. Vehicle X
10. Vehicle X gives way to both Y and Z
11. Vehicle Y
12. Follow far enough behind the vehicle to have a clear view of the road ahead
13. Pull well over to the left to allow the vehicles to overtake you
14. At sunset
15. Slow down to let the vehicle move in front of you
16. Vehicle Y
17. Vehicle Y gives way to both X and Z
18. When you are within 200 metres of a vehicle
19. Vehicle Y
20. Close to the left-hand side of the road